Thank You!

As the purchaser, you may:

Reproduce copies of this for your family.
Reproduce copies of this for your students.
Share this on a *private, secure* website for students such as Google Classroom.

But, you may NOT:

Reproduce or share copies of this with friends, colleagues, or your school without author permission.
Reproduce or share copies of this for students who are not yours.
Share this on a public website like your classroom website or school website.
Resell or profit off this product or use it in a commercial way.

All Rights Reserved. This is the intellectual property of Nicole Black, ©Coffee and Carpool: Raising Kind Kids

---

Teaching Kindness is Essential.

When children don't feel welcomed, included, and physically and emotionally safe, they won't be able to learn. I'm Nicole Black and I create resources to help create a classroom community, to limit bullying behaviors, and to intentionally help kids speak and act with kindness more often.
Kindness can be taught. This resource will help you do it.

Stay Connected and Get More Goodies!

Join our FREE Facebook Group.
Find more ideas like this on Pinterest.
Get more resources and FREEBIES on our blog.
Email me with requests.

Thanks for the for the clipart!

You'll LOVE these other Kindness Resources:

Teaching Kind Kids

Raising Kind Kids

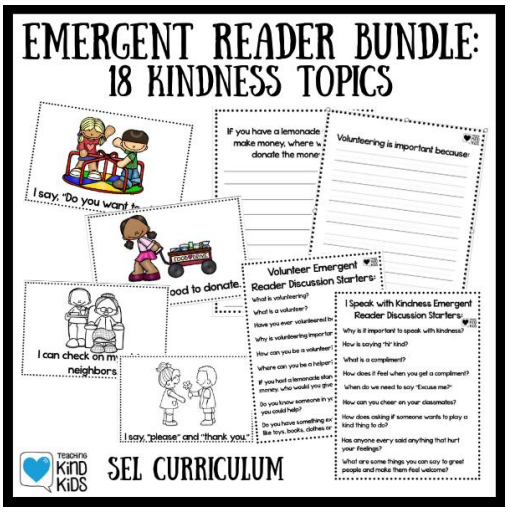

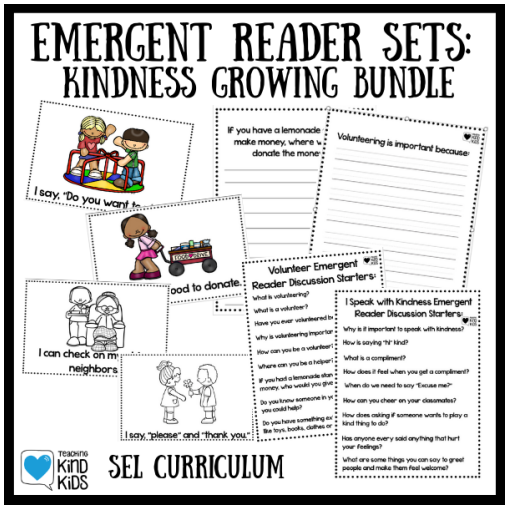

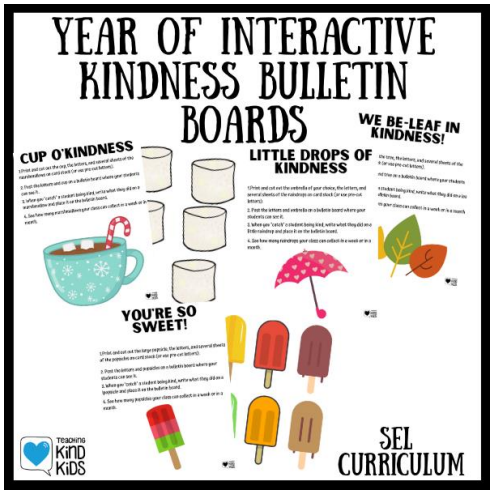

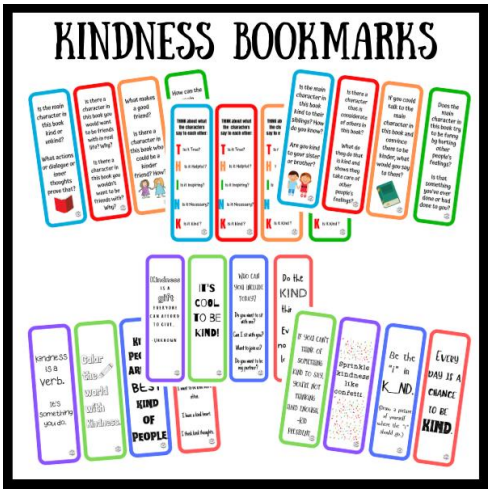

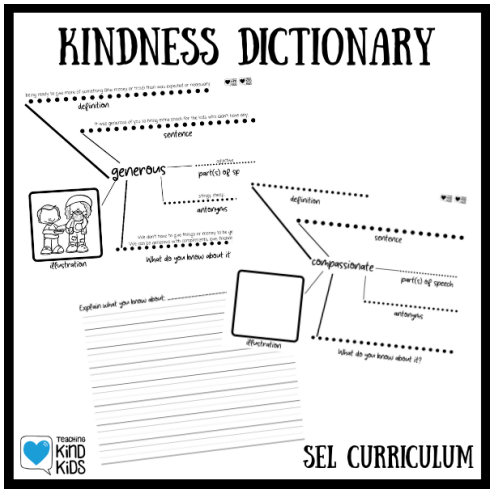

Teaching Kindness, SEL, & Character Education Just Got Easier!

For Educators:

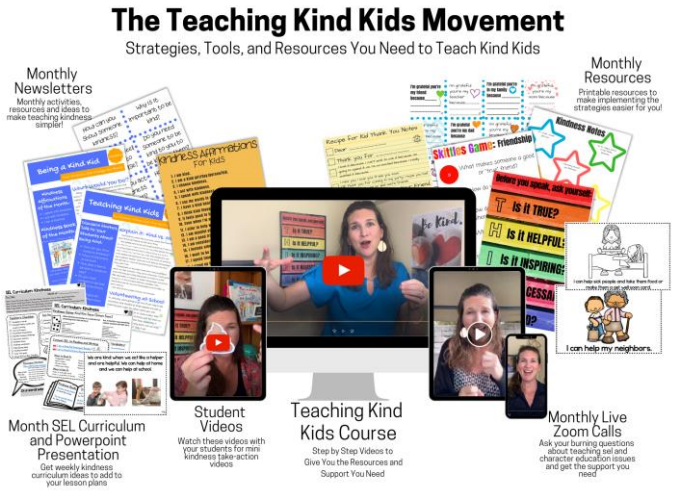

See if it's a good fit for you here:

For Parents:

See if it's a good fit for you here:

Raising Kind Kids

Teaching Kind Kids

How to Use the Water Splash Kind or Unkind Sort

1. Prep: Print and laminate the cards and the Kind or Not Kind Pools. If you print them in black and white, you can color in the cards first. Cut apart the cards.
2. Go over the pictures on the cards to ensure children understand what the picture depicts. You can use these as discussion starters before or after the activity.
3. The students will sort the cards by kind actions or unkind actions by placing the cards near the correct pool.
4. To follow up the activity, students can complete the worksheet and draw a picture/write how they will choose to be kind this season.

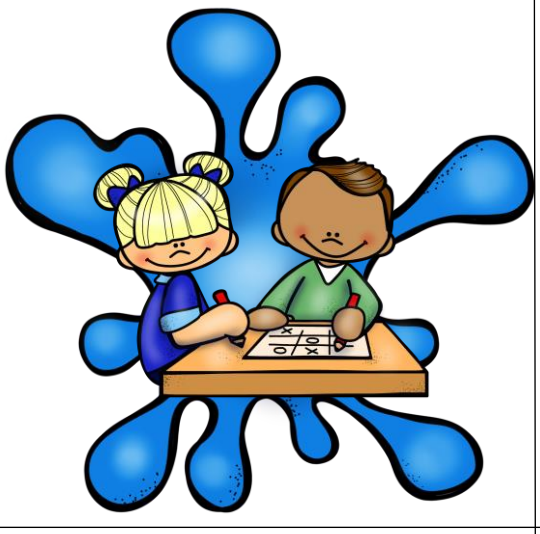

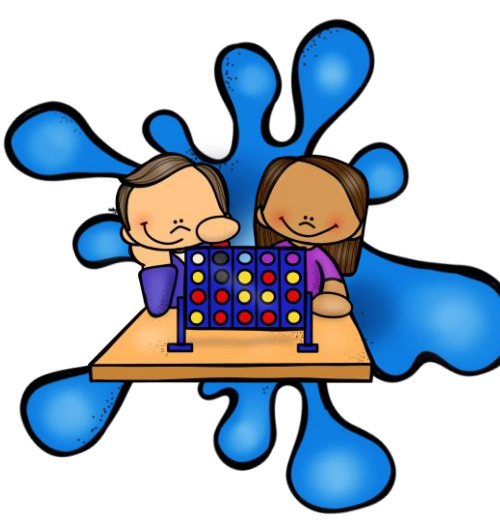

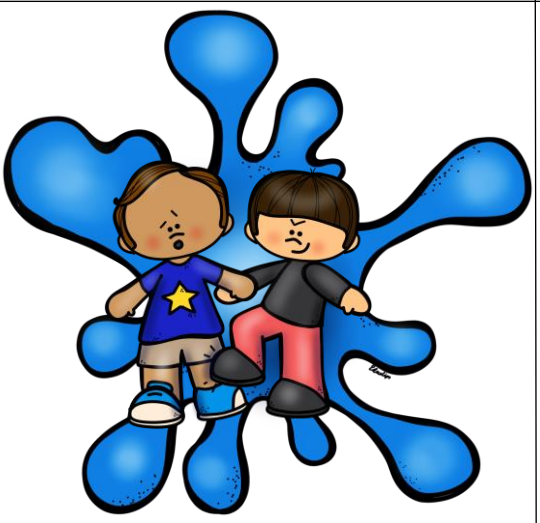

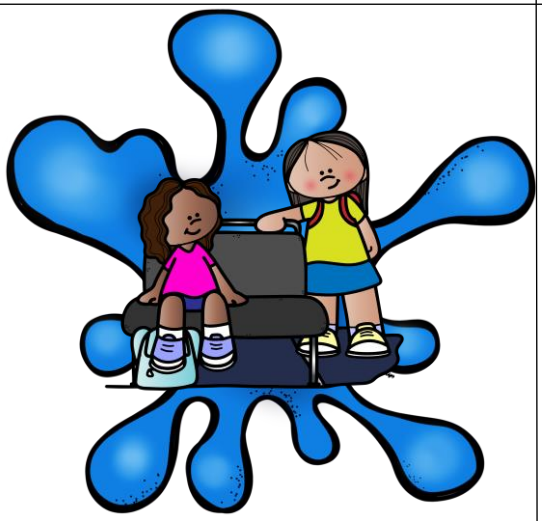

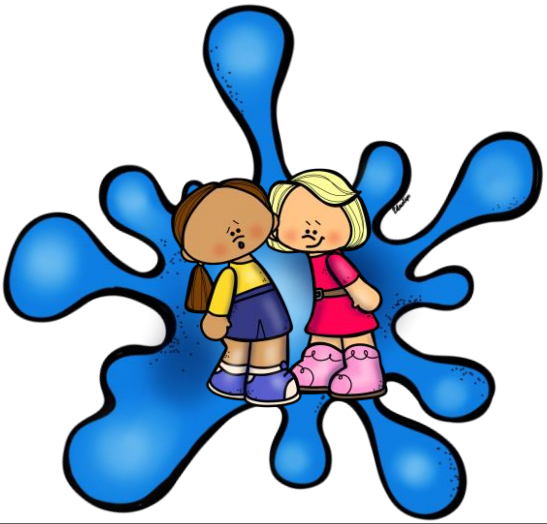

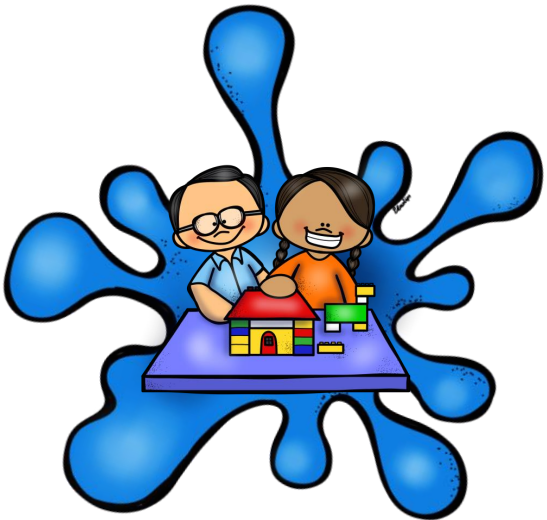

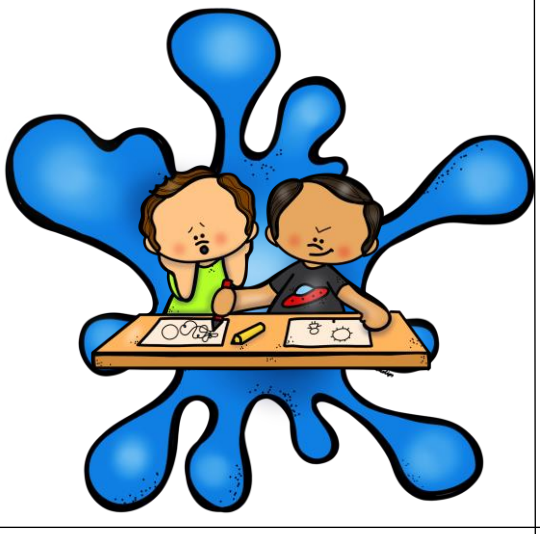

GLASS
CANS

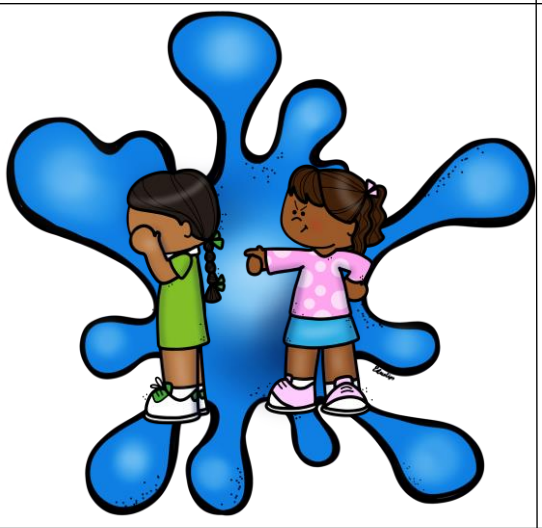

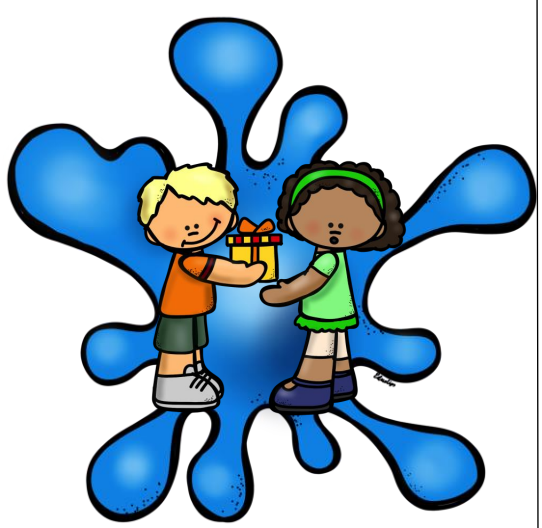

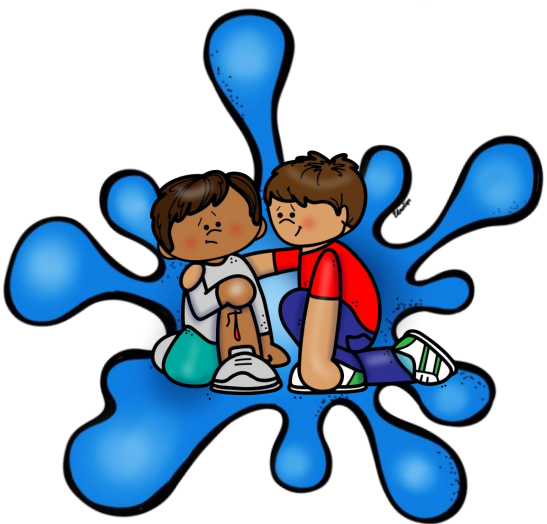

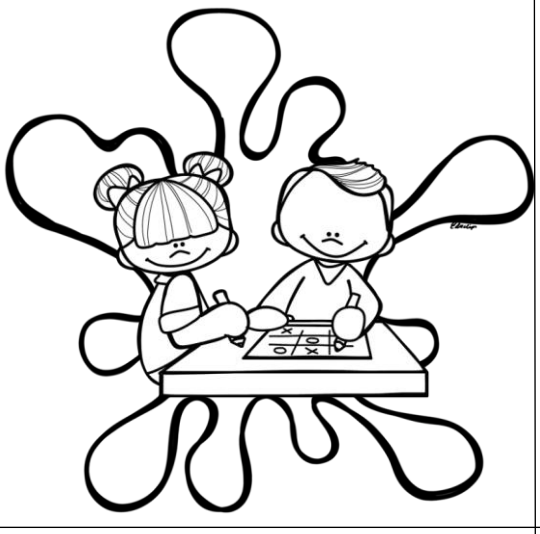

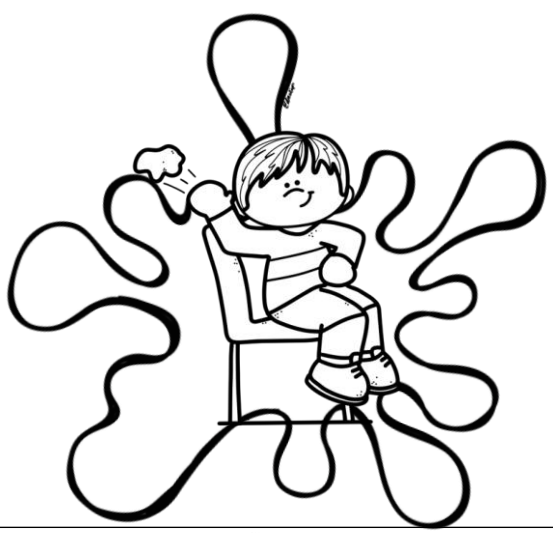

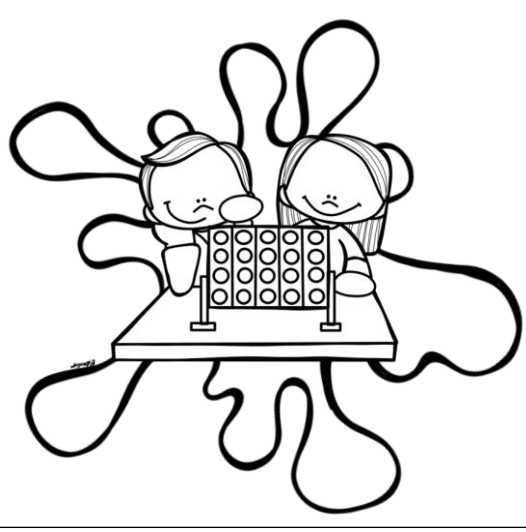

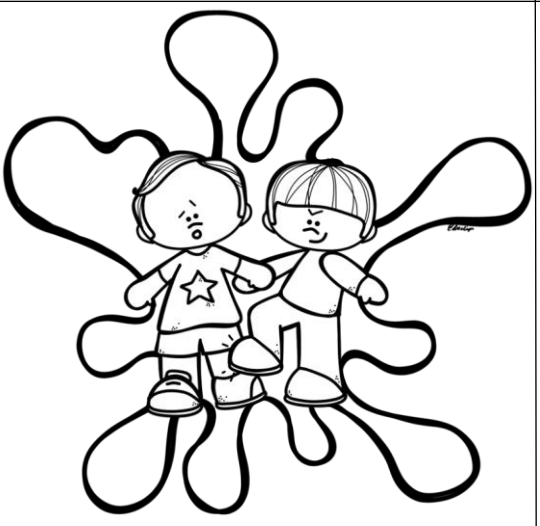

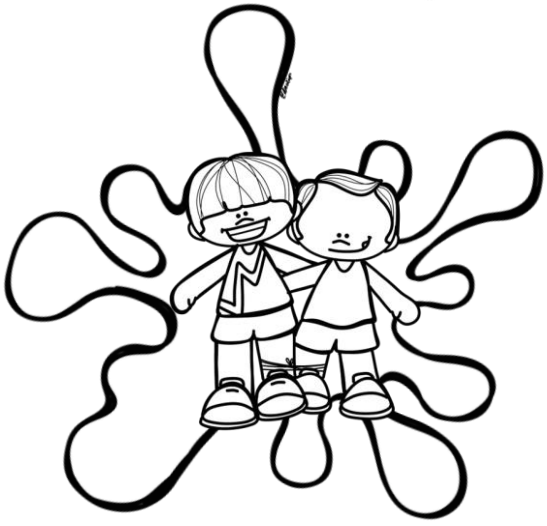

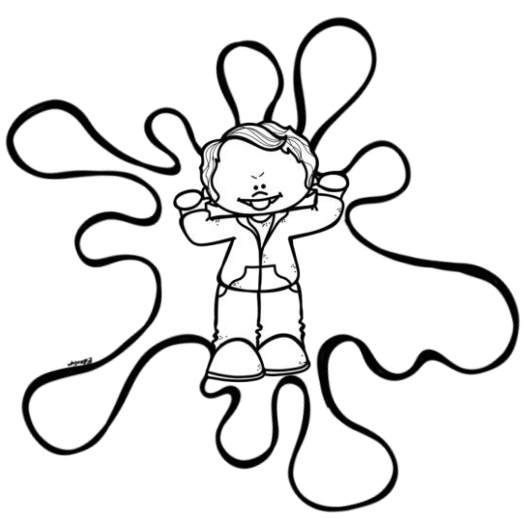

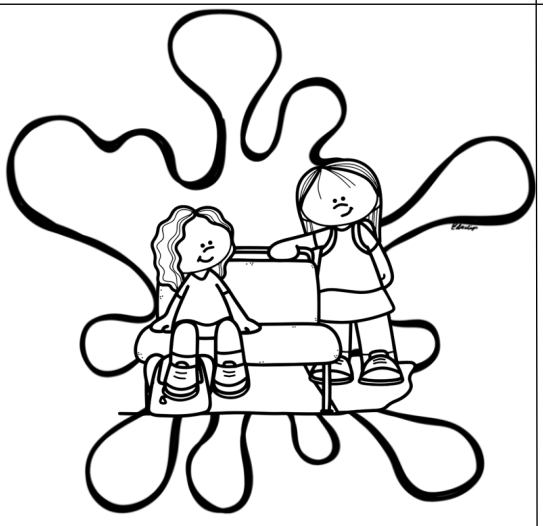

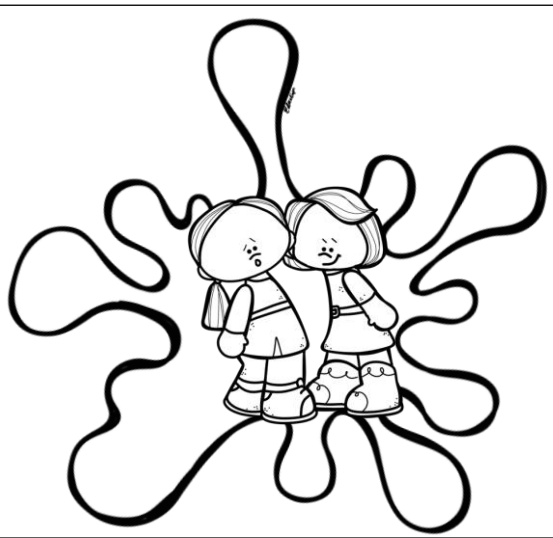

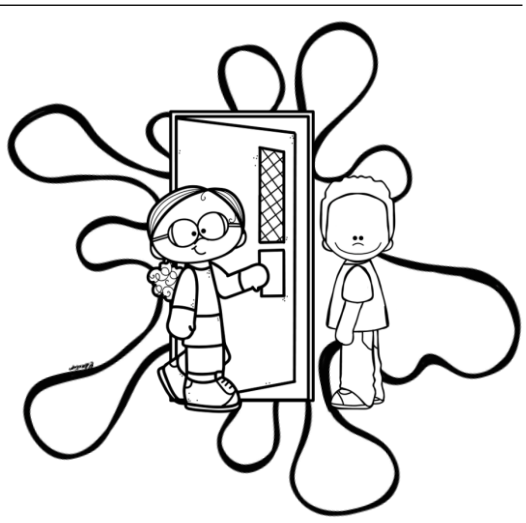

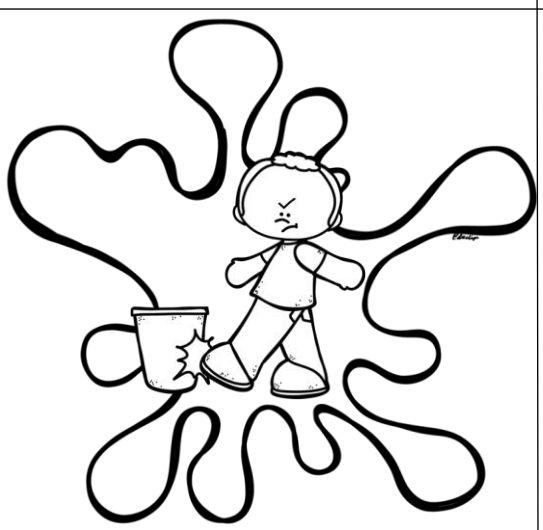

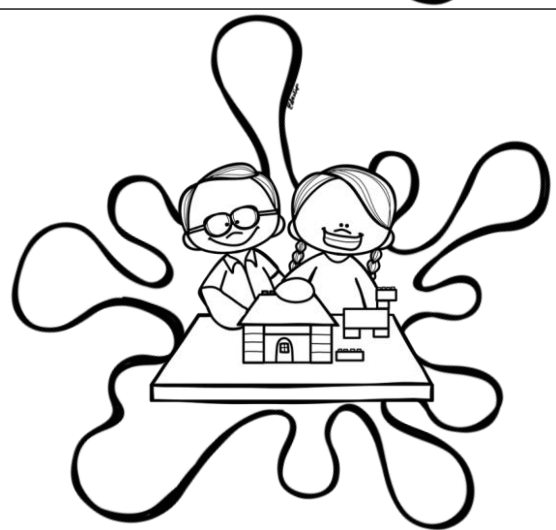

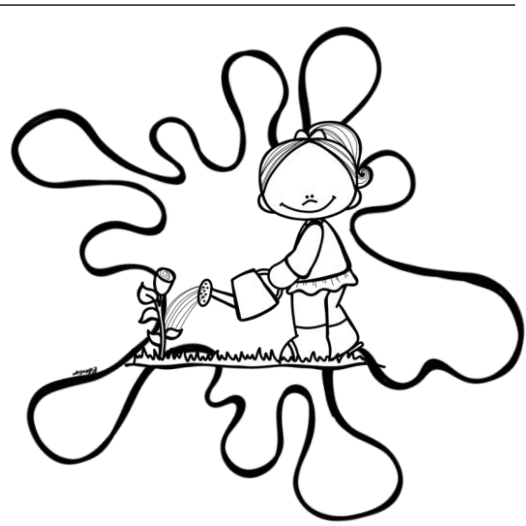

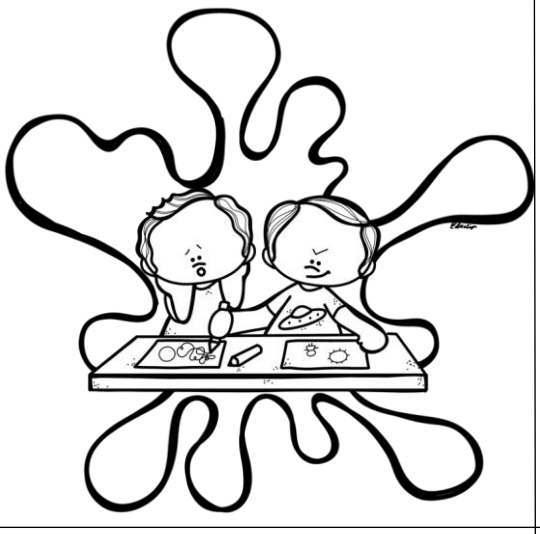

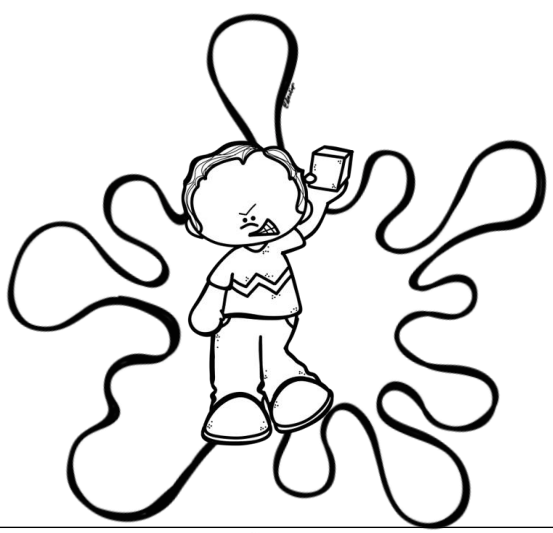

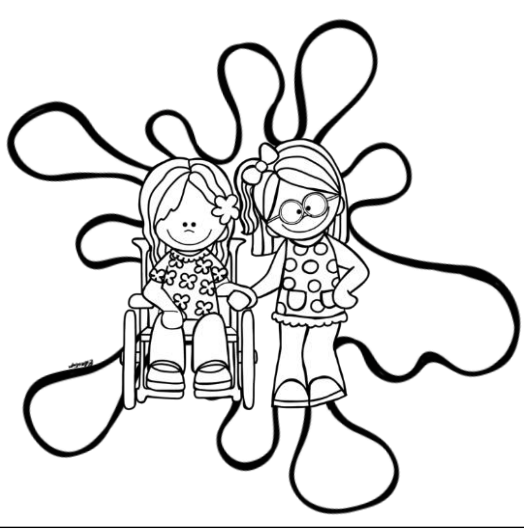

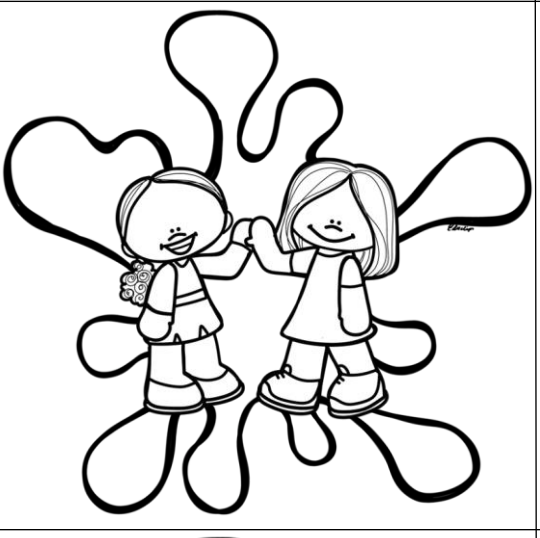

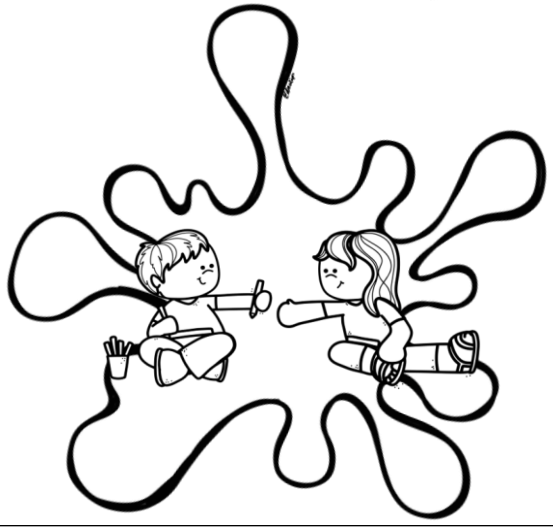

GLASS
CANS

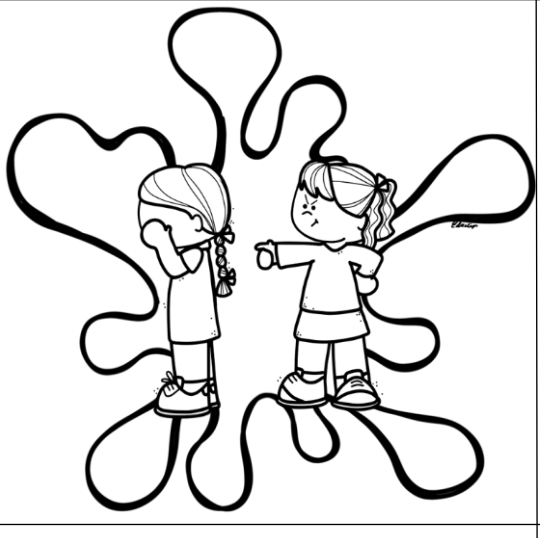

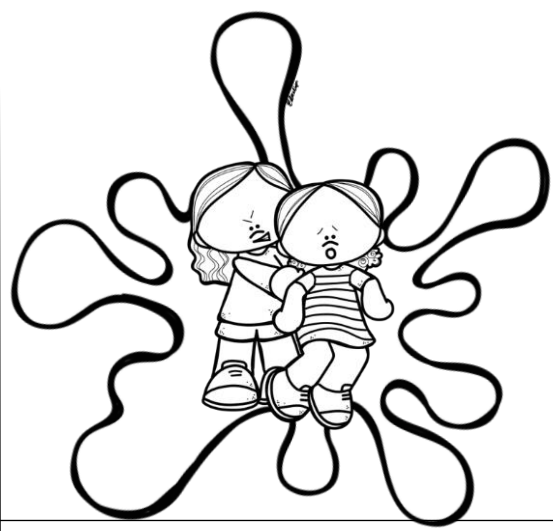

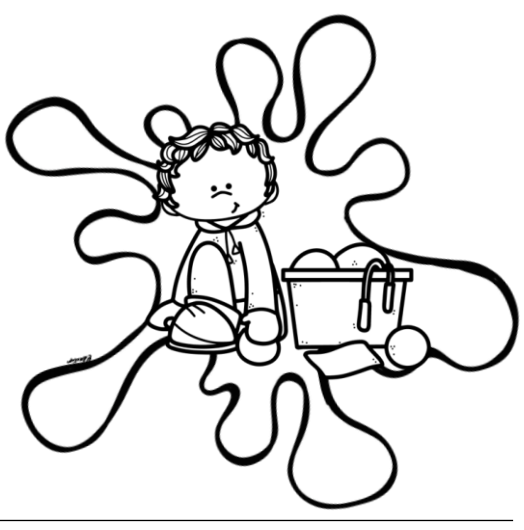

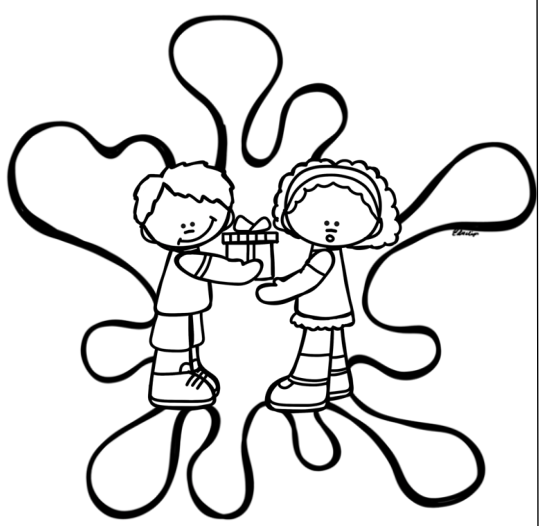

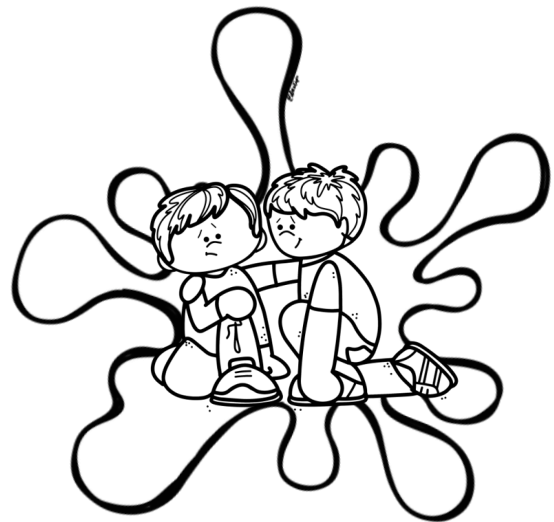

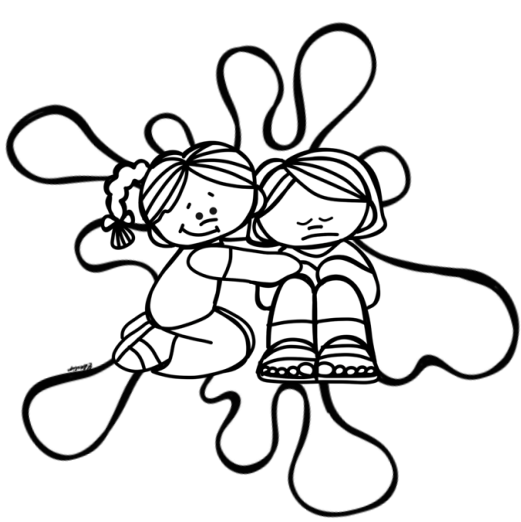

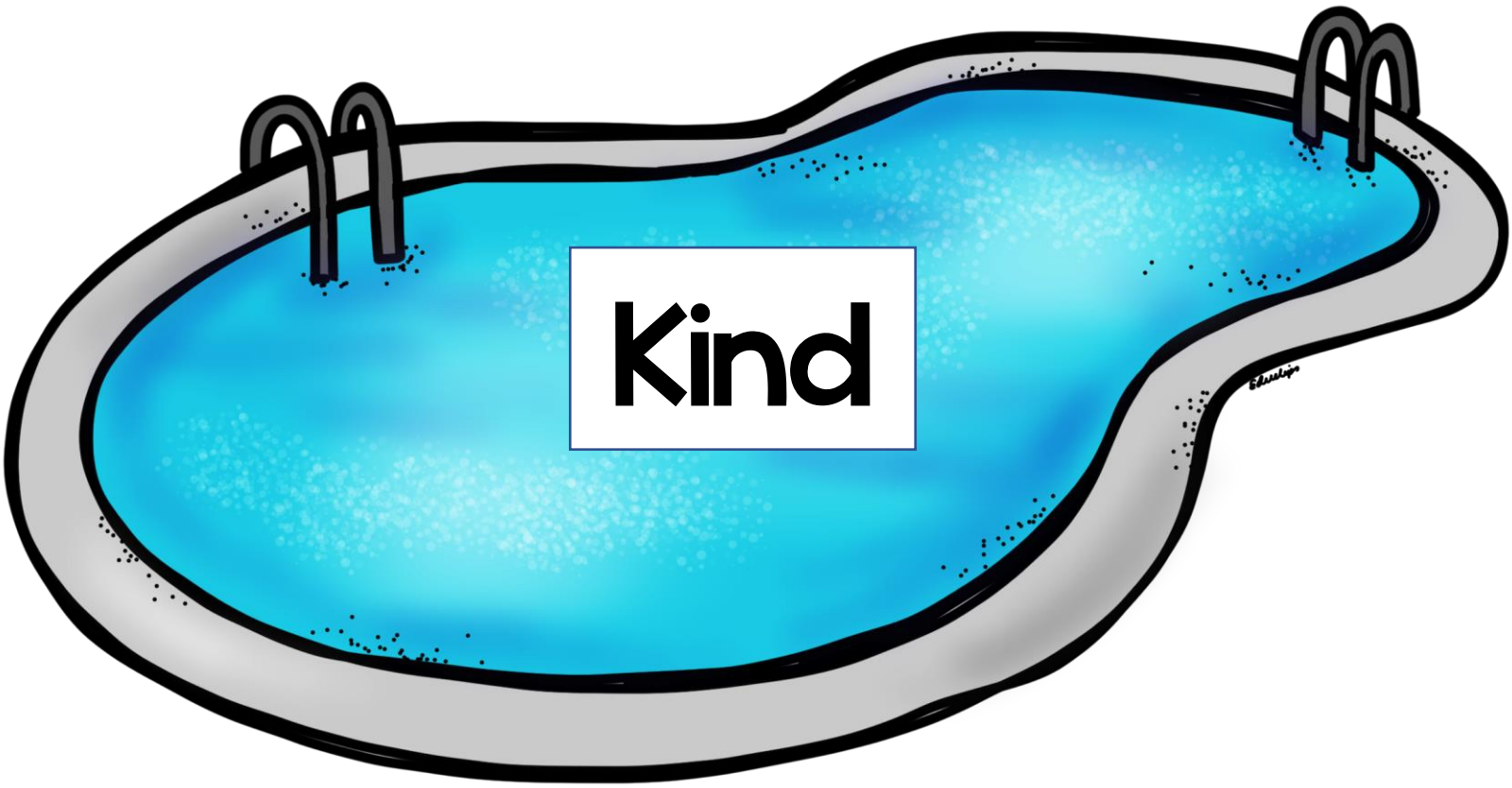
Kind

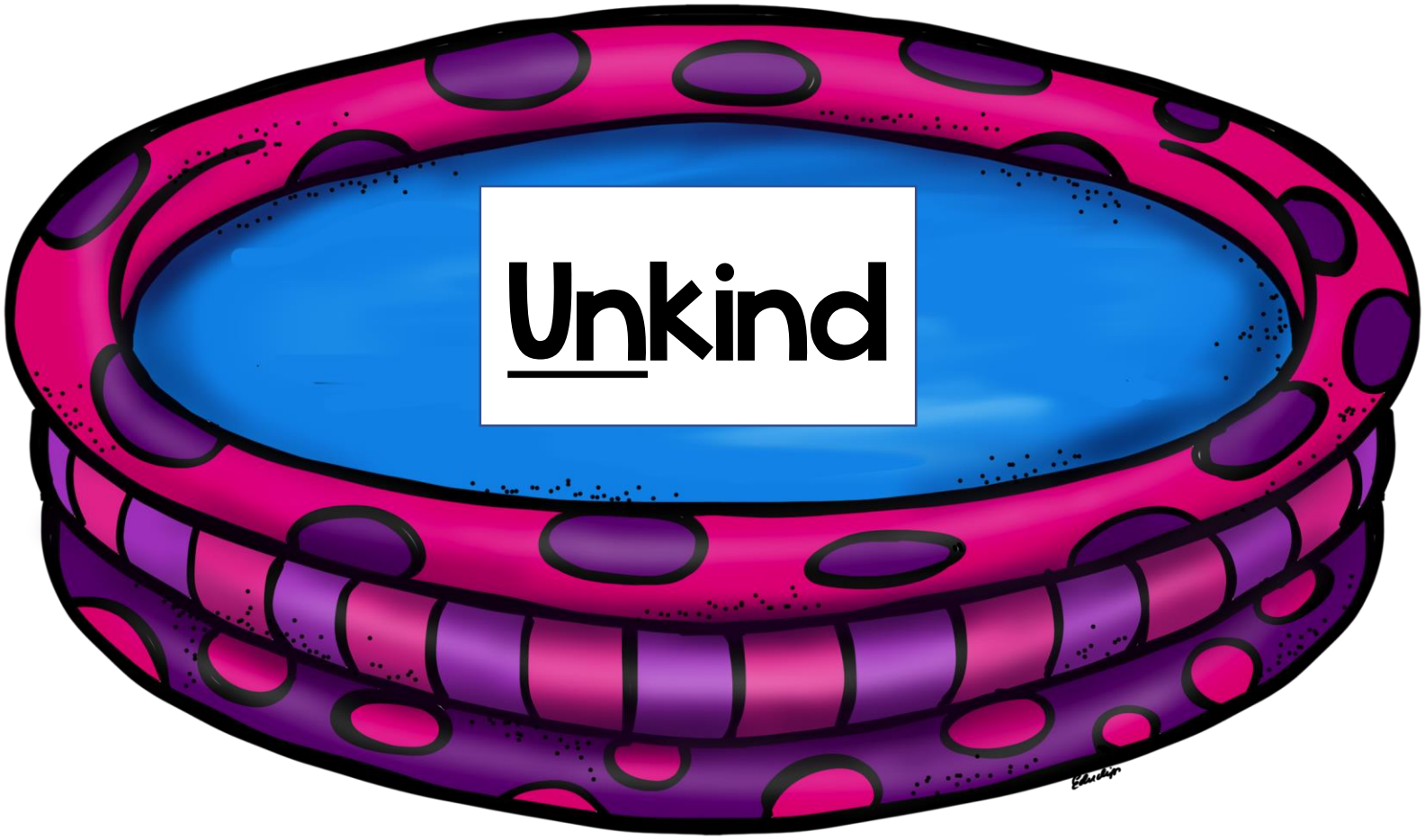
Unkind

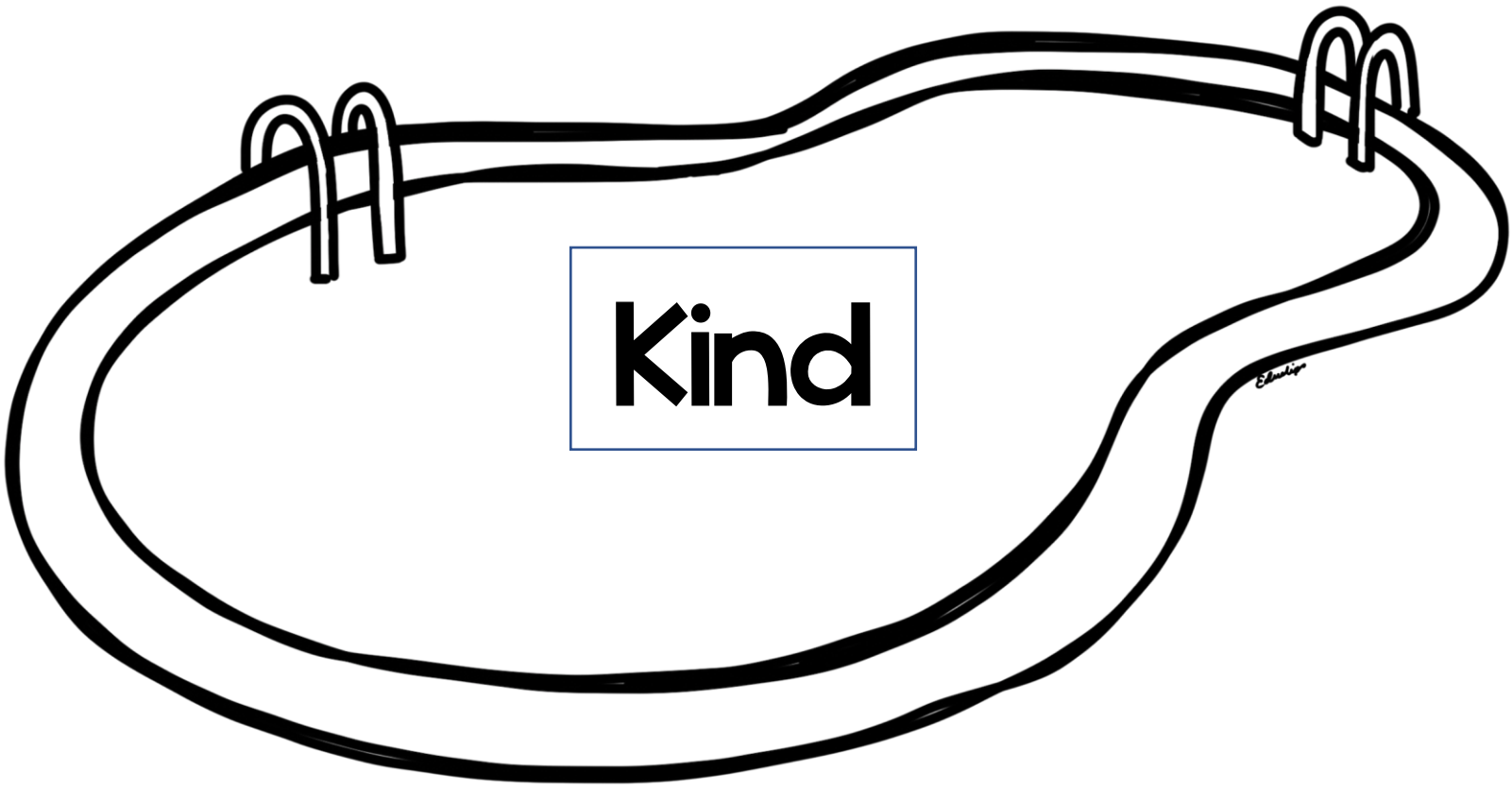
Kind

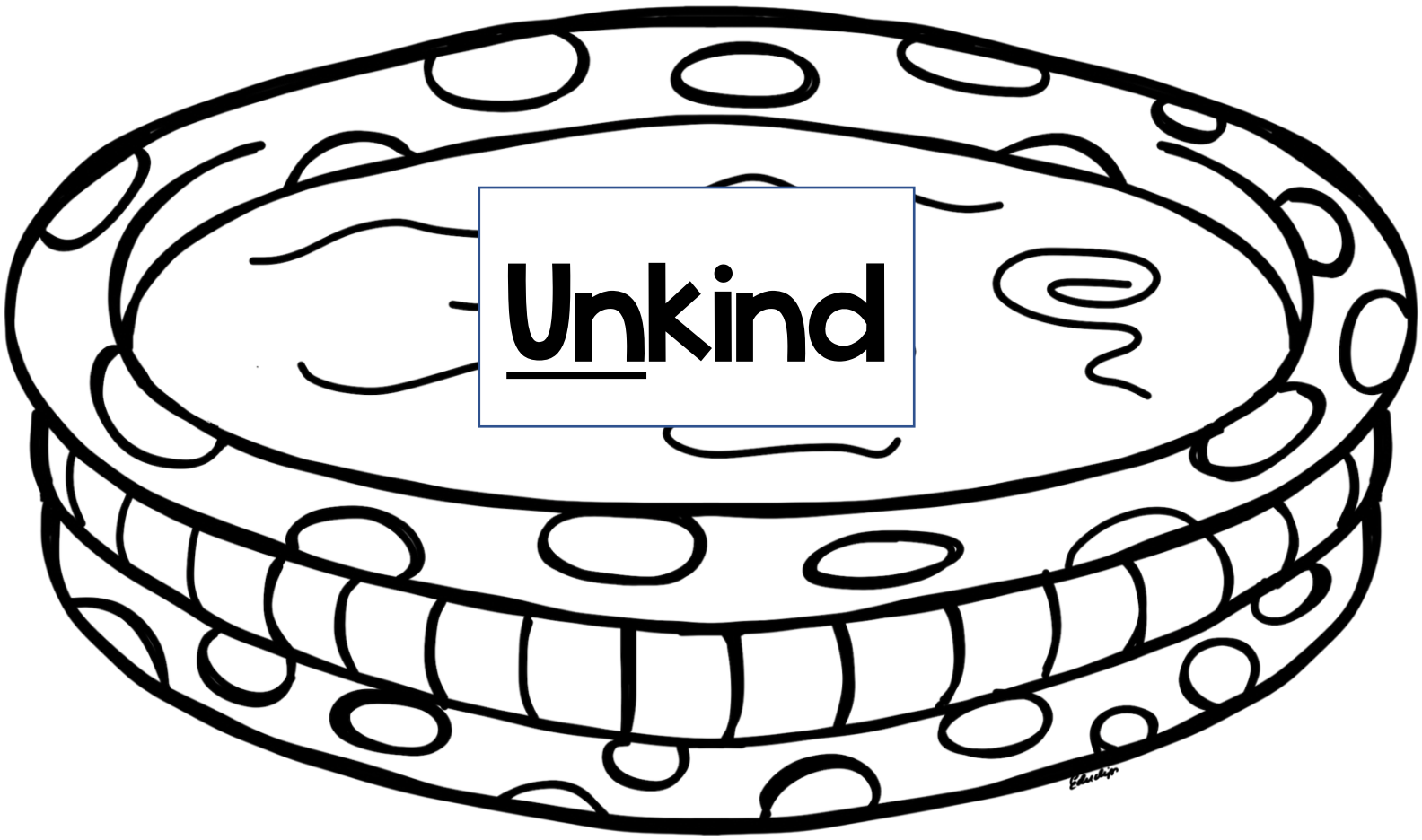
Unkind

Name: _____

Kind or Unkind?

Teaching Kind Kids

Circle ◯ the kind things to do.
Cross off X the unkind things.

Name: _____

Kind or Unkind?

Teaching Kind Kids

Circle ◯ and
color the kind things to do.
Cross off X the unkind things.

I can be kind:

Teaching KiND KiDS

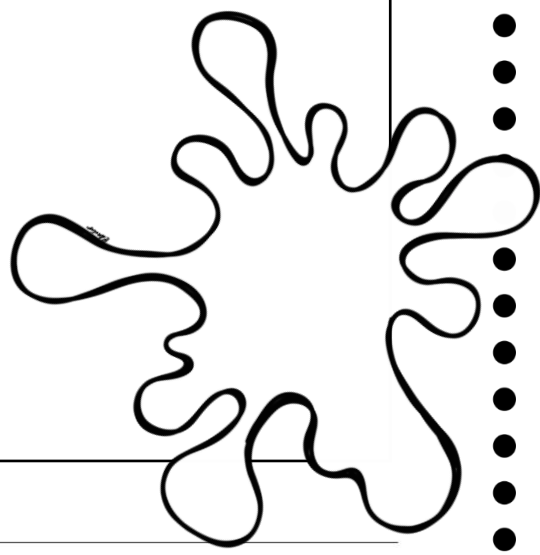

I can be kind